

Mandatory Disclosures

1. Name of the Institution

- Datta Meghe College of Engineering
Plot No.-98, Sector 3, Airoli, Navi Mumbai 400708,
022 27797130, 9152509617,
principal@dmce.ac.in

2. Name and address of the Trust

- Nagar Yuwak Shikshan Sanstha, Airoli
First floor, Room No. 111, New Horizon Scholars School
Near Burns Hospital Plot No.05. Sector 13, Airoli,
Navi Mumbai- 400708

3. Name and Address of the Principal

- Dr. Dnyandeo Jageshwar Pete
Plot No.-98, Sector 3, Airoli, Navi Mumbai 400708,
022 27797130, 9819768930,
principaldmce@yahoo.com

4. Name of the affiliating University

- University of Mumbai

5. Governance

i. Organizational chart :

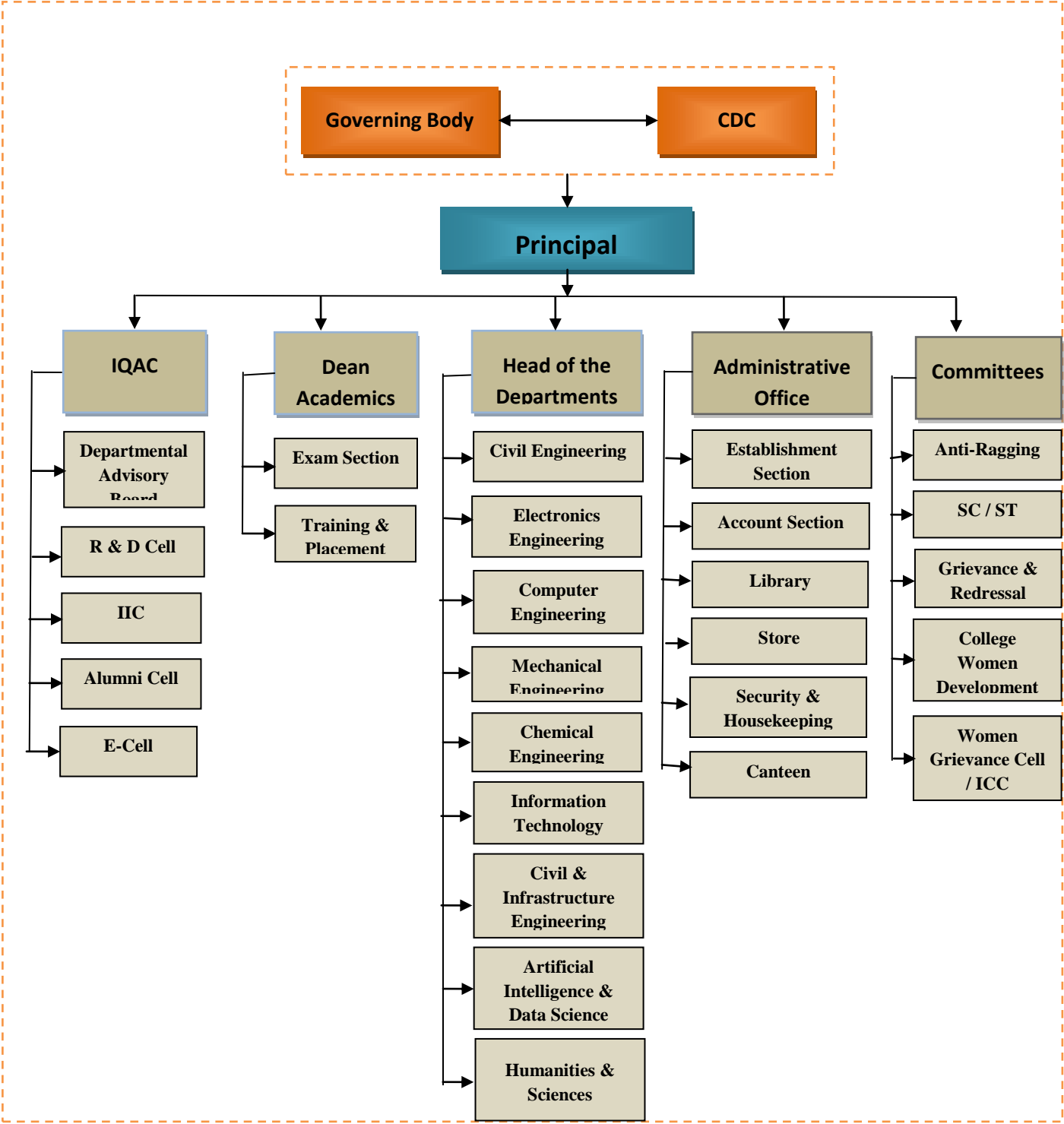

ii. Grievance Redressal mechanism for Faculty, staff and students

The institute adopts an open door policy where all faculty and staff are given free access to the authorities. Any issue, may it be academic or non academic can be brought to the respective Head of the Department, and if required he/she would forward it to the Dean and Principal for further study and solution. If the issues are not resolved at this level, it is directed to the Forum of Grievance Committee setup at the college level.

To ensure safety to the girl students a student representative is elected, who addresses the issues and directs them to the Women Cell. Every class has a Teacher- in- charge to handle the issues of that division. Also, a Guardian Teacher is provided for every batch (22 students) who conducts a meeting every month, and Minutes of the meeting is also recorded along with the issues raised by them. If the issues require greater attention, the same is taken to the HOD and Principal for further discussion and action. Parents are informed about their attendance and performance every month.

iii. Establishment of Anti Ragging Committee

As per the directives of Hon. Supreme Court & UGC/MHRD's Regulations all the students filled an online Anti Ragging Undertaking and a copy of the same is submitted to the college. In addition to this, an affidavit is taken from both the parent and student during their F.E admission. Also, anti ragging committee is setup to protect students from any kind of harassment. The institute shall punish a student, if found guilty of ragging, after procedural enquiry. The same is informed to local police for further action.

Anti Ragging Committee Functions

- To uphold and comply with the directions of the Hon'ble Supreme Court and be vigilant on any acts amounting to ragging.
- To publicize to all students and prevalent directives and the actions that can be taken against those indulging in it through posters, circulars and orally.
- To consider the complaints received from the students and conduct enquiry and recommend punishment.
- Undertaking from the students in the first year during the admission itself.
- To provide details of authorities to contact for filing complaints/ distress cells.
- To counsel and create awareness.
- To take necessary measures to prevent ragging.
- Procedure for handling issues:
 - In the event of receipt of information of ragging by a member, it will be promptly informed to the Principal.
 - Immediately action would start with spot inquiry and collect details of the incident as available prim face.
 - The inquiry will be promptly conducted.
 - After the inquiry report is submitted to the Principal.
 - Based on the intensity action would be taken on the students.

iv. Establishment of Online Grievance Redressal Mechanism

The Committee shall address the grievances related to:

- Admissions
- Discrimination on the basis of caste, race ,minority, gender and disability
- Scholarships
- Examinations; non transparency and unfair evaluation practices
- Amenities
- Quality of education
- Harassment and victimization of students

Procedure

- Letters are collected from the grievance box kept available in each department
- A meeting is held in every semester with these letters
- Summary sheet is prepared on the nature of grievance from each department
- Remedial measures are discussed in the next meeting
- Remedial measures taken are recorded as minutes of the meeting and the same is circulated to all the members before the next meeting

v. Details of Grievance Redressal Committee in the Institution and OMBUDSMAN by the University

Yes, as per the norms

vi. Establishment of Internal Complaint Committee (ICC)

College women Development Cell

Functions/Aims/Objects:

- To prevent sexual harassment and to promote the general well being of female students, teaching and non teaching women staff of the college.
- To provide appropriate working conditions in respect of work, leisure, health and hygiene to further ensure that there is no hostile environment towards women at work places.
- To give guidelines for the redressal of grievances related to sexual harassment of women in the college.
- To create social awareness about the problems of women in particular general discrimination.
- To encourage participation of NGOs working in the area of women's development in the activities of the cell.
- To coordinate with WDC of industries offering CSI support to financially weaker students.
- To organize seminars and workshops for creation of general awareness.

Procedure for investigation of complaints:

- Any woman employee/student may file the complaint
- Such complaints may be oral or writing. Oral will be documented by the member, and written will be signed by the complainants.

- Within a couple of days the complaint will be submitted to the convener. However, if the complainant so desires, her name shall be kept confidential and shall not be divulged except to the cell.
- Within one week from the date of filing the complaint the Chairperson shall convene a meeting.
- At the first meeting the complainant or at her request her representative shall be heard.
- Based on the hearing the cell decides to proceed with the complaint.
- However, before proceeding with the enquiry, the cell decides whether to keep the delinquent to under suspension or prohibit from entering the premises based on the gravity of the complaint.
- The cell gives fair and reasonable opportunity to the delinquent to defend himself.
- After the enquiry the cell recommends the penalty to be imposed to the convener.
- The whole procedure will be completed within one month from the date of filing the complaint.

The committee under the headship of convener recommends specific penalties.

vii. Establishment of Committee for SC/ST

Committee for SC/ ST is meant to discuss issues relating to SC/ST students and prevention of atrocity act against them. Faculty members along with student committee members are involved in the same.

viii. Internal Quality Assurance Cell

INTERNAL QUALITY MANAGEMENT AND ASSURANCE PROCESS

Objectives & Goals:

An internal mechanism for incorporation, sustenance, assurance and enhancement of the quality culture of education imparted forms the very basis of progress for any Higher Educational Institution. Acknowledging the UGC & AICTE policy towards pushing for maintaining higher standards across Higher Educational Institutions, Datta Meghe College of Engineering, Airoli has decided to adopt the following Quality measures for its betterment and, progress and equipping itself to compete globally. These Quality measures and policies would facilitate the further development of this Institution in to well renowned Autonomous Institution of future implementing world-wide Best Practices.

Quality Management Processes & Guidelines:

Internal Quality Management and Assurance is meant for planning, guiding, monitoring and facilitating better Quality Assurance and Quality Enhancement activities in the College. The process and the policy adopted are to channelize and systematize the efforts and measures of an Institution to achieve Academic Excellence. To meet the diverse needs of the stakeholders involved, the Internal Quality

Management Cell will be implemented in two Levels at DMCE, one at the department Level and the other at the Institute Level.

The department Level cell will be known as Department Level Quality Management Cell (DL-QMC) while the Institute Level will be known as Institute Level Quality Management Cell (IL-QMC)

Department Level Quality Management Cell (DL-QMC):

DL-QMC will be formulated for each department of the Institution. It will comprise of the department head, Division/Class Incharges & senior teaching staff members of the department. There shall be at least five members in DL-QMC. The exact number of members will depend on the department size in terms of its number of Staff, total number of students handled and associated responsibilities. There shall be at-least two meeting of DL-QMC convened in a semester. The quorum for the meeting shall be two-third of the total number of members.

The following functions will be carried out by DL-QMC:

- 1) The subject distribution is done by HOD in consultation with DL QMC. DL QMC ensures regular implementation of the Time-Table, thereby effecting Quality Academic Delivery.
- 2) DL-QMC decides on the various corrective and pro-active steps to be incorporated in the teaching-Learning Process, Library & Laboratory development, Faculty development, Digitization, Industry-Academia Partnership, etc.
- 3) DL QMC goes through the inspection report pertaining to the existing Equipment's, Instruments, Systems and associated Software and facilitates on the procurement of additional new requirements as required
- 4) Department implements the Student Evaluation Process along the guidelines given by UoM under the observation of DL-QMC
- 5) Various requirements of the forthcoming semester in terms of the teachers, Laboratory Set-up, Systems software and Library book requirement are worked out by the Head of the department in consultation with DL QMC.
- 6) Two Academic Audits (DL_QMC Audit) will be conducted by DL-QMC, first one after 8/9 Weeks of Teaching- Learning and second after the completion of 12/13 Weeks of Teaching Learning. (Annexure:1DL-QMC Sample Audit Report)
- 7) The Academic Audit will be focused on checking the veracity of regular Academic Delivery, ensuring the coverage of all Learning Outcomes (i.e. COs and POs), Continuous Student

Assessment (Internal Assessments) , Research and Development progress & overall student development initiatives.

Institute Level Quality Management Cell (IL-QMC):

The IL-QMC is constituted under the chairmanship of the Principal. A senior member shall be nominated as a convener or a coordinator by the Principal to assist him. The IL-QMC will have the following composition:

- a) Principal - Chairperson
- b) Dean / Sr. Administrative Official- Member
- c) Seven Heads (or Senior Teachers) of the Departments - Member
- d) Two external experts on Quality Management/ Industry/Local Community - Member
- e) Convener/ Coordinator – Member

There shall be at-least two meeting of IL-QMC convened in a semester. The quorum for the meeting shall be two-third of the total number of members.

The various functions and responsibilities of IL-QMC are:

- 1) Ensuring timely, efficient and progressive performance of academic activities and adherence of time schedule according to the Academic Calendar being followed
- 2) Ensuring relevance and quality of academic and research programs.
- 3) Guiding the DL QMC & Research (PG and Ph.D.) Monitoring Committees towards following uniform standards of Quality across all programs.
- 4) Optimization and integration of modern methods of teaching learning.
- 5) Furthering the credibility of evaluation procedures.
- 6) Facilitating the creation of a learner-centric environment conducive for quality education and faculty maturation to adopt the required knowledge and technology for participatory teaching and learning process.
- 7) Facilitating the organization of State Level/ National Level/ International Level Seminars /workshops / Conferences.
- 8) Facilitating the documentation of the various programs/activities of the College, leading to quality improvement.
- 9) Facilitating the development and maintenance of institutional database through digitization for the purpose of maintaining / enhancing the institutional quality
- 10) Ensuring the adequacy, maintenance and functioning of the support structure and services

- 11) Ensuring Collaborative Research and Development and networking with other institutions in India and abroad.
- 12) Carrying out internal audit of teaching and learning process so as to facilitate the compliance of quality issues by all faculty members in the semester.
- 13) Compliance of previous Audits.
- 14) Ensuring that the feedback assimilated from all the stake-holders including students at different junctures of time are utilized in improving the various systems and processes that are in place, with an aim to achieve our set goals and objectives.

Development of the Annual Quality Management and Assurance Report of the College based on the IL-QMC Audit Reports

ix. Equal Opportunity facilities Cell

6. Programmes:

i. Name of Programmes approved by AICTE

Engineering & Technology

Course Name	AICTE Approval No & Date	Year of Starting
Civil Engineering	F-27-34/91 AICTE-420-4/1988	1988
Electronics & Telecommunication Engineering (Formerly Electronics Engineering)	F-27-34/91 AICTE-420- 4/1988 F.No. Western/1-10981102305/2022/EOA	1988 2022
Computer Engineering	F-27-34/91-AICTE/384/1992	1992
Mechanical Engineering	F-27-34/91-AICTE/US/(PG)/8846/1993	1993
Chemical Engineering	F-740-89-247(E)/ET/95	1999
Information Technology	F-740-89-247(E)/RC/95	2001
Civil and Infrastructure Engineering	F.No.Western/1-7003123955/2020/EOA	2020
Artificial Intelligence And Data Science	F.No.Western/1-9322633203/2021/EOA	2021
Civil Engineering-PG	Western/1-11862950/2010/EOA	2010
Computer Engineering-PG	Western/1-11862950/2010/EOA	2010
Electronics and Telecommunication Engineering-PG	Western/1-404426601/2011/EOA	2011
Mechanical Engineering-PG	Western/1-404426601/2011/EOA	2011
Civil Engineering-Ph.D.	Th./ICD/2011-12/3927	2011
Computer Engineering- Ph.D.	Th./ICD/2013-14/2281	2013
Electronics Engineering- Ph.D.	Th./ICD/2017-18/5147	2017
Mechanical Engineering- Ph.D.	Th./ICD/2013-14/2164	2013

ii. Name of Programmes Accredited by NBA

Course Name	NBA
Civil Engineering	Accredited
Chemical Engineering	Accredited

iii. Status of Accreditation of the Courses

Course Name	NAAC Accreditation Grade
Artificial Intelligence and Data Science	A
Civil Engineering	A
Computer Engineering	A
Chemical Engineering	A
Civil and Infrastructure Engineering	A
Electronics and Telecommunication Engineering	A
Information Technology	A
Mechanical Engineering	A

iv. Total Number of the Courses

UG	8
PG	4
Ph.D.	4

v. For each Programme the following details are to be given

Course Name	Number of Seats	Duration	Cut off marks
Artificial Intelligence and Data Science	120	4	89.80
Civil Engineering	120	4	62.39
Computer Engineering	120	4	93.13
Chemical Engineering	60	4	78.11
Civil and Infrastructure Engineering	60	4	28.60
Electronics and Telecommunication Engineering	60	4	81.23
Information Technology	120	4	91.13
Mechanical Engineering	60	4	69.21
Civil Engineering-PG	18	2	16.99
Computer Engineering-PG	18	2	10.67
Electronics and Telecommunication Engineering-PG	18	2	-
Mechanical Engineering-PG	18	2	-
Civil Engineering-Ph.D.	10		-
Computer Engineering- Ph.D.	15		-
Electronics Engineering- Ph.D.	10		-
Mechanical Engineering- Ph.D.	10		-

vi. Fee

Fees Structure For The Academic Year 2023-2024

Final Fee to be paid to the Institute (OPEN/OBC/VJ/DT/NT/SBC/SC/ST/TFWS/J&K)

Particulars of Fees	Fees of First Year	Fees For Direct Second Year	Remark
OPEN	111111	109141	Applicable for those OBC/VJNT/DT/SBC students whose annual income more than 8 lakhs
OBC, EWS and EBC	68160*	66730	Applicable for those OBC/VJNT/DT/SBC students whose annual income less than 8 lakhs Attach Income certificate (Xerox copy with D.D. for fee paid as per category
SC/ST	13611*	14141	
VJ/DT/NT/SBC	25208*	24319	Applicable for those whose annual income less than 8 lakh Attach Income certificate (Xerox copy with D.D. for fee paid as per category
TFWS	25208	-----	Do not fill freeship scholarship form

*If students failed to fill up online application form and submit one copy to college, the college will not be responsible for any claim of fees from the Social Welfare Department, DTE etc. they will have to pay the total outstanding fees to the college from their end.

Guidelines

Mode of Payment:

Candidate who is offered a seat shall pay the prescribed fees in the form of Demand Draft / Pay Order of any Nationalized / Scheduled bank. No other mode of payment shall be accepted.

Demand Draft / Pay Order should be Drawn in favor of:

" Datta Meghe College of Engineering" payable at Airoli, Navi Mumbai / Mumbai

University fees:

Candidates shall be required to pay the University fees as prescribed by the competent authority from time to time.

Caution Money:

Caution money deposit received from the students shall be refunded after their successful completion

of the course or after canceling the admission.

Submission of Application form:

Candidates seeking first year/Direct second year admission to B.E. degree course may collect Prospectus & Application form after payment of Rs.1600.

Report to Institute before last date of prescribed date and time (Given by State CET Cell) working hours of college: 10:00 a.m. to 5:00 p.m.

7. Faculty

i. Course/Branch wise list Faculty members:

Sr. No	Branch		Name of the Teacher	Designation
1.	Civil	Dr.	Dode Prasadkumar Avinash	Professor & HOD
2.	Civil	Dr.	Patil Atulya Pralhadrao	Professor
3.	Civil	Dr. (Mrs.)	Patil Smita Bhushan	Asso. Professor
4.	Civil	Mr.	Barbudhe Prashant Ramdas	Asst. Professor
5.	Civil	Mr.	Muley Prashant Vinodrao	Asst. Professor
6.	Civil	Mr.	Kolisetty Ramakrishna Venkateswarlu	Asst. Professor
7.	Civil	Mr.	Mohammad Rafique	Asst. Professor
8.	Civil	Dr. (Mrs.)	B.Manjula Devi	Asst. Professor
9.	Civil	Dr.	Rasal Sikandar Ankush	Asst. Professor
10.	Civil	Mr.	Vaidya Mahendra Kawduji	Asst. Professor
11.	Civil	Mrs.	Jadhav Radhika Rohit	Asst. Professor
12.	Civil	Ms.	Jessly Rajan	Asst. Professor
13.	Civil	Mr.	Ahirwar Aditya Diwakar	Asst. Professor
14.	Civil	Mr.	Gitte Kapil Kishanrao	Asst. Professor
15.	Civil	Mr.	Kamble Praful Arun	Asst. Professor
16.	Civil	Dr.(Mrs.)	Patil Vandana Gangadhar	Asst. Professor
17.	Civil	Mr.	Lende Nilesh Shivaji	Asst. Professor
18.	Civil	Mrs.	Sanika Vinay Jaygade	Asst. Professor
19.	Civil	Mr.	Gaikwad Amol Arun	Asst. Professor
20.	Civil	Mrs.	Sucheta Sanket Kakde	Asst. Professor
21.	Civil	Ms.	Harshal Ashokrao Parate	Asst. Professor
22.	Civil	Mrs.	P. Kousitha	Asst. Professor
23.	Civil	Ms.	Bhagyashree Laxmikant Deshpande	Asst. Professor
24.	Elex.&Tele	Dr.	Pete Dnyandeo Jageshwar	Professor & I/c Principal
25.	Elex.&Tele	Mr.	Kurhekar Anil Sudhakar	Asst. Professor
26.	Elex.&Tele	Mr.	Jajoo Suresh Ramvilas	Asst. Professor
27.	Elex.&Tele	Mr.	Lohiya Govindkumar Balkisan	Asst. Professor
28.	Elex.&Tele	Mr.	Jadhav Venkat Kondiba	Asst. Professor
29.	Elex.&Tele	Dr.	Wankhede Prashant Shriram	Asst. Professor
30.	Elex.&Tele	Mrs.	Vaidya Sanjiwani Namdeo	Asst. Professor
31.	Elex.&Tele	Mrs.	Nirmal Asmita Jagannath	Asst. Professor

32.	Elex.&Tele	Mr.	Adokar Ramesh Vitthal	Asst. Professor
33.	Elex.&Tele	Ms.	Patil Pratiksha Baban	Asst. Professor
34.	Elex.&Tele	Mr.	Faisal Amirulla Khan	Deputy Director T&P
35.	Comp	Dr.	Sawarkar Sudhirkumar Deoraoji	Professor
36.	Comp	Dr.	Pande Amol Parashram	Professor & HOD
37.	Comp	Dr.	Raut Chandrashekhar Madhukar	Professor
38.	Comp	Mr.	Karve Subodh Suresh	Asst. Professor
39.	Comp	Dr.	Itankar Prashant Yashwant	Asst. Professor
40.	Comp	Mrs.	Chaudhari Sonal Nishant	Asst. Professor
41.	Comp	Dr.(Mrs.)	Mithbavkar Shraddha Atul	Asst. Professor
42.	Comp	Mrs.	Gaikwad Jyoti Amol	Asst. Professor
43.	Comp	Mr.	Mendhe Raju Nilkanthrao	Asst. Professor
44.	Comp	Mrs.	Gaidhane Vaishali Kishor	Asst. Professor
45.	Comp	Mr.	Sawarkar Jayant Deoraoji	Asst. Professor
46.	Comp	Dr.	Nandwalkar Jayant Ramesh	Asst. Professor
47.	Comp	Mr	Johnson Mathew	Asst. Professor
48.	Comp	Ms.	Kirti Hareshwar Bhadange	Asst. Professor
49.	Comp	Ms.	Sufiya Akhlaque Ahmed Shaikh	Asst. Professor
50.	Comp	Ms.	Rupali Jitesh Lohar	Asst. Professor
51.	Comp	Mrs.	Priyanka Prashant Karhade	Asst. Professor
52.	Comp	Mrs.	Pallavi Shree	Asst. Professor
53.	Comp	Mrs	Rina Kamalkumar Bora	Asst. Professor
54.	Mech.	Dr.(Mrs.)	Rathod Usha Mansing	Professor & HOD
55.	Mech.	Mr.	Sonare Onkar Gopalrao	Asst. Professor
56.	Mech.	Mr.	Shinde Nilesh Limbraj	Asst. Professor
57.	Mech.	Mr.	Joshi Anand Prashant	Asst. Professor
58.	Mech.	Mr.	Ghude Amol Jayram	Asst. Professor
59.	Mech.	Mr.	Shekapure Rajesh Ramharipant	Asst. Professor
60.	Mech.	Mrs.	Pande Kamini Jatin	Asst. Professor
61.	Mech.	Mrs.	Ingole Bhavna Mangesh	Asst. Professor
62.	Mech.	Mr.	Puneet Kumar Gupta	Asst. Professor
63.	Mech.	Mr.	Shivaji Gunda Chavan	Asst. Professor
64.	Mech.	Mrs.	Sarika Vikram Lugde	Asst. Professor
65.	Mech.	Mr.	Pankaj Dhanraj Rathod	Asst. Professor
66.	Mech.	Ms.	Mrunali Vaman Yadav	Asst. Professor
67.	Mech.	Ms.	Radha Ramashray Singh	Asst. Professor
68.	Mech.	Mr.	Surendra Harichandra Rathod	Asst. Professor
69.	Mech.	Ms.	Trupti jagannath Navathale	Asst. Professor
70.	Chem.	Dr.	Deshmukh Satyajit Machhindra	Professor
71.	Chem.	Dr.	Tapre Ravi Wamanrao	Asst. Professor
72.	Chem.	Mr.	Ingole Prashant Manoharrao	Asst. Professor
73.	Chem.	Dr.(Mrs.)	Dhokpande Sonali Ravikumar	Asst. Professor
74.	Chem.	Dr. (Mrs.)	Sose Meera Tejrao	Asst. Professor
75.	Chem.	Dr.	Ingle Santosh Gowardhan	Asst. Professor
76.	Chem.	Dr.(Mrs.)	Gawande Pratibha Raju	Asst. Professor
77.	Chem.	Dr. (Mrs.)	Raut Vrushali Nilesh	Asst. Professor

78.	Chem.	Dr. (Mrs.)	Rajashree Hiranman Jawale	Asst. Professor
79.	I.T.	Dr.(Mrs.)	Kubde Vidya Sachin	Asst. Professor & HOD
80.	I.T.	Dr.	Raghtate Ganesh Shridharrao	Asso. Professor
81.	I.T.	Mr.	Khair Nishikant Ramrao	Asst. Professor
82.	I.T.	Mrs.	Jawale Shila Sumol	Asst. Professor
83.	I.T.	Dr.(Mrs.)	Nehete Seema Prashant	Asst. Professor
84.	IT	Dr.(Mrs.)	Bhaskarwar Roshani Vinod	Asst. Professor
85.	I.T.	Mrs.	Mhatre Anita Dayanand	Asst. Professor
86.	I.T.	Mrs.	Arwindekar Geeta Meghdoot	Asst. Professor
87.	I.T.	Mr.	Gaydhane Jagatram	Asst. Professor
88.	I.T.	Mrs.	Jolhe Rashmi Ankush	Asst. Professor
89.	I.T.	Mrs.	Bhonde Aparna Prashant	Asst. Professor
90.	I.T.	Ms.	Kadam Deepali Prakash	Asst. Professor
91.	IT	Mrs.	Ashwini Rohit Rahude	Asst. Professor
92.	IT	Mr.	Shailendra Umakant Kumane	Asst. Professor
93.	I.T.	Mrs.	Urmila Ganesh Darekar	Asst. Professor
94.	I.T.	Ms.	Smita Amol Pawar	Asst. Professor
95.	I.T.	Mrs.	Kirti Pankaj Rane	Asst. Professor
96.	I.T.	Mrs.	Shalini Goswami	Asst. Professor
97.	Infra	Mrs.	Gaikwad Shubhangi Mangesh	Asst. Professor
98.	Infra	Mr.	D'silva Richard Anthony	Asst. Professor
99.	Infra	Mr.	Keskar Abhijeet Purushottam	Asst. Professor
100	Infra	Ms	Yadav Divyashree Pramod	Asst. Professor
101	Infra	Mr.	Deshpande Harshal Girish	Asst. Professor
102	Infra	Mr.	Saryu Kumar Sharma	Asst. Professor
103	Infra	Ms.	Rajshri Rajendra Lokhande	Asst. Professor
104	Infra	Ms.	Keshari Kritika	Asst. Professor
105	Infra	Mrs.	Arti Shankar Pharande	Asst. Professor
106	AIDS	Dr.	Patil Sanjay Madhukarrao	Professor
107	AIDS	Mr.	Londhe Anil Satyadeo	Asst. Professor
108	AIDS	Dr. (Mrs.)	Jain Preeti Nitin	Asst. Professor
109	AIDS	Mrs	Chavan Deepali Sanjay	Asst. Professor
110	AIDS	Mrs.	Monal Nilesh Malge	Asst. Professor
111	AIDS	Mrs	Ruiwale Suruchi Saurabh	Asst. Professor
112	AIDS	Mrs.	Neha Kunal Kale	Asst. Professor
113	AIDS	Mrs.	Kiran Nitin Babar	Asst. Professor
114	AIDS	Mrs.	Deepti Jeetu Janjani	Asst. Professor
115	AIDS	Ms.	Vrushali Diwakar Dharmale	Asst. Professor
116	H&S	Dr.	Dubewar Atul Vasantrao	Associate Professor & HOD
117	H&S	Dr.(Mrs)	Aruna Henry	Associate Professor
118	H&S	Mrs.	Bendale Sushma Moreshwar	Asst. Professor
119	H&S	Dr. (Mrs.)	Maiti Kakuli Abhijit	Asst. Professor
120	H&S	Mr.	Deshmukh Nitin Madhukarrao	Asst. Professor
121	H&S	Mr.	Vaidya Namdeo Bapuraoji.	Asst. Professor
122	H&S	Mrs.	Choudhuri Smita Satyananda	Asst. Professor

123	H&S	Mrs.	Basle Nalini Manish	Asst. Professor
124	H&S	Dr.(Mrs.)	Chatterjee Meghana	Asst. Professor
125	H&S	Ms.	Patole Shubhangi Ajab	Asst. Professor
126	H&S	Dr. (Ms.)	Kanungo Prachi Nitin	Asst. Professor
127	H&S	Mr.	Bobade Satish Bapuraoji	Asst. Professor
128	H&S	Mrs.	Shukla Dhanashree Pratik	Asst. Professor
129	H&S	Dr.	Shinde Sachin Manohar	Asst. Professor
130	H&S	Mr.	Sonkamble Mahesh Bapurao	Asst. Professor
131	H&S	Mrs.	Dakwale Abhiruchi Abhinay	Asst. Professor
132	H&S	Mr.	Patange Shailendra Balasaheb	Asst. Professor
133	H&S	Mrs.	Chougule Seema Ravindra	Asst. Professor
134	H&S	Mrs.	Valsangkar Anjali Mangesh	Asst. Professor
135	H&S	Ms.	Chavan Rupali Sanjay	Asst. Professor
136	H&S	Mr.	Lahoti Sanjay Narayandas	Asst. Professor
137	H&S	Mr.	Chaudhari Girish Natthuji	Asst. Professor
138	H&S	Mrs.	Gund Manisha Anand	Asst. Professor
139	H&S	Mr.	Futane Amol Sudhakar	Asst. Professor
140	H&S	Dr. (Ms.)	Keshri Neelu Vikas	Asst. Professor
141	H&S	Mrs	Kallolkar Vasrsha Sachin	Asst. Professor
142	H&S	Ms	Rawat Sheetal Manmohansingh	Asst. Professor
143	H&S	Mrs.	Shrigandhi Priyadarshani Sachin	Asst. Professor
144	H&S	Mrs.	Khobragade Prerna Hitesh	Asst. Professor
145	H&S	Mr.	Trigune Ashitosh Chandrakant	Asst. Professor
146	H&S	Mrs.	Jyoshna Rahul Deshmukh	Asst. Professor
147	H&S	Mrs.	Kimaya Kaustubh Indulkar	Asst. Professor
148	H&S	Mrs.	Patil Mayuri Prasad	Asst. Professor
149	H&S	Ms	Niti Pankaj Ganatra	Asst. Professor
150	H&S	Ms.	Sparsh Jagdish Vyas	Asst. Professor
151	H&S	Mr.	Tejas Yashwant Bhosale	Asst. Professor
152	H&S	Ms.	Neha Omprakash Yadav	Asst. Professor
153	H&S	Mr.	Mazhar Intezar Shaikh	Asst. Professor
154	H&S	Mr.	Videet Vasant Kamble	Asst. Professor
155	H&S	Mr.	Brijkishor Bindeshwari Sah	Asst. Professor
156	EXTC	Mrs.	Madhavi Kalke	Asst. Professor

ii. Permanent Faculty: 89

iii. Adjunct Faculty: 4

iv. Permanent Faculty: Student Ratio (89:2903 (Ref 22-23)) 32.6

8. Profile of Vice Chancellor/ Director/ Principal/Faculty:

9. Fee

i. No. of Fee waivers granted with amount and name of students:1987

ii. Number of scholarship offered by the Institution, duration and amount:

10. Admission

i. Number of seats sanctioned with the year of approval

Course Name	Sanctioned intake (23-24)	Sanctioned intake (22-23)	Sanctioned intake (2021-22)
Civil Engineering	120	120	120
Electronics Engineering	0	0	60
Computer Engineering	120	120	120
Mechanical Engineering	60	60	120
Chemical Engineering	60	60	60
Information Technology	120	120	120
Civil and Infrastructure Engineering	60	60	60
Artificial Intelligence & Data Science	120	120	60
Electronics & Telecommunication Engineering	60	60	0
Total Intake at UG (FT)	720	720	720
M.E. Civil Engineering (Structural)	18	18	18
M.E. Computer Engineering	18	18	18
M.E. Electronics & Telecommunication Engineering	18	18	18
M.E. Mechanical Engineering (CAD/CAM)	18	18	18

ii. Number of Students admitted under various categories each year in the last three years

ADMISSION POSITION FOR ACADEMIC SESSION 2020-21

FACULTY	INTAKE	F.E.	S.E.	T.E.	B.E.	TOTAL	ME First Year	ME Second Year
CIVIL	120	90	153	154	168	565	19	15
ELECTRONICS	120	17	32	79	124	252	0	1
COMPUTER	120	128	154	154	156	592	1	1
MECHANICAL	120	39	152	73	150	414	0	1
CHEMICAL	60	27	69	75	83	254	NA	NA

INFO TECH	120	121	148	73	144	486	NA	NA
CIVIL Second shift	0	0	79	71	65	215	NA	NA
CIVIL IFRASTRUCTURE	60	8		0	0	8	NA	NA
TOTAL	720	430	787	679	890	2786	20	18

ADMISSION POSITION FOR ACADEMIC SESSION 2021-22

FACULTY	INTAKE	F.E.	S.E.	T.E.	B.E.	TOTAL	ME First Year	ME Second Year
CIVIL	120	68	152	151	153	524	16	19
ELECTRONICS	60	15	35	30	84	164	0	0
COMPUTER	120	123	151	154	161	589	2	1
MECHANICAL	120	36	148	153	73	410	0	0
CHEMICAL	60	37	67	75	74	253	NA	NA
INFO TECH	120	127	151	147	73	498	NA	NA
CIVIL Second shift	0	0	0	75	73	148	NA	NA
ARTIFICIAL INTELLEGIANCE & DATA SCI	60	54	0	0	0	54	NA	NA
CIVIL IFRASTRUCTURE	60	15	70	0	0	85	NA	NA
TOTAL	720	475	774	785	691	2725	18	20

ADMISSION POSITION FOR ACADEMIC SESSION 2022-23

FACULTY	INTAKE	F.E.	S.E.	DSE	T.E.	B.E.	TOTAL	ME First Year	ME Second Year	SE& DSE
CIVIL	120	45	63	83	148	154	493	15	16	146
ELECTRONICS	0	0	15	15	33	32	95			30
COMPUTER	120	129	120	30	149	153	581	2	2	150
MECHANICAL	60	21	34	108	144	152	459			142
CHEMICAL	60	13	36	34	67	76	226			70
INFO TECH	120	129	123	26	147	143	568			149
CIVIL Second shift	0	0	0	0	0	76	76			0
CIVIL IFRASTRUCTURE	60	3	13	56	69	0	141			69
ARTIFICIAL INTELLEGIANCE & DATA SCI	120	134	52	23	0	0	209			75
ELELTRONICS & TLECOMM ENGG	60	55	0	0	0	0	55			0
TOTAL	720	529	456	375	757	786	2903	17	18	831

- Number of applications received during last two years for admission under Management Quota and number admitted

ACADEMIC SESSION 2022-23

FACULTY	Application received	No of admitted students
COMPUTER	27	24
MECHANICAL	1	1
INFO TECH	25	24
ARTIFICIAL INTELLEGIANCE & DATA SCI	24	24
ELELTRONICS & TLECOMM ENGG	7	7
TOTAL	84	80

ACADEMIC SESSION 2021-22

FACULTY	Application received	No of admitted students
CIVIL	1	1
COMPUTER	24	24
CHEMICAL	1	1
INFO TECH	23	23
CIVIL IFRASTRUCTURE	1	1
ARTIFICIAL INTELLEGIANCE & DATA SCI	8	8
TOTAL	58	58

11. Admission Procedure

- Mention the admission test being followed, name and address of the Test Agency/State Admission Authorities and its URL (website)

JEE :National Testing Agency

Block C-20 1A/8 ,Sector- 62

IITK Outreach Centre, Gautam Buddh Nagar

Noida-201309, Uttar Pradesh (India)

Telephone No. : 7042399521, 7042399525, 7042399526

Email : jeemain-nta[at]nic[dot]in

<https://jeemain.nic.in/>

CET

Directorate Of Technical Education, Maharashtra State, Mumbai

3, Mahapalika Marg, Post Box No.1967,

Opp. Metro Cinema, Mumbai – 400 001

Tel: (022) 2264 1150, 2264 1151, 2262 0601, 2269 0602

Fax: (022) 2269 2102, 2269 0007

ii. Number of seats allotted to different Test Qualified candidate separately (AIEEE/ CET (State conducted test/ University tests/ CMAT/ GPAT)/ Association conducted test etc.)

As per Norms

iii. Calendar for admission against Management/vacant seats:20/9/2023

iv. Last date of request for applications:21/9/2023

v. Last date of submission of applications:23/9/2023 upto 11am

vi. Dates for announcing final results: 23/9/2023

vii. Release of admission list : 23/9/2023

viii. Date for acceptance by the candidate : 25/9/2023

ix. Last date for closing of admission Starting of the Academic session: 25/9/2023

x. The waiting list shall be activated only on the expiry of date of main list: yes

xi. The policy of refund of the Fee, in case of withdrawal, shall be clearly notified: Available on website/Prospectus

12. Criteria and Weightages for Admission

i. Describe each criterion with its respective weightages i.e. Admission Test, marks in qualifying examination etc.

As per DTE norms

ii. Mention the minimum Level of acceptance, if any

NA

iii. Mention the cut-off Levels of percentage and percentile score of the candidates in the admission test for the last three years

CUT OFF / LAST CANDIDATE ADMITTED

Courses	CET Marks (2023-24)	CET Marks (2022-23)	CET Marks (2021-22)
Civil Engineering	49.61	29.33	55.49
Electronics and Telecommunication Engineering	67.95	78.28	56.63
Computer Engineering	88.06	91.04	89.81

Mechanical Engineering	30.08	17.43	44.45
Chemical Engineering	48.48	34.66	56.15
Information Technology	83.43	88.78	84.04
Civil and Infrastructure Engineering	3.37	16.09	44.98
Artificial Intelligence and Data Science	76.76	83.47	78.43

CUT OFF / LAST CANDIDATE ADMITTED(JEE)

Courses	JEE Marks (2023-24)	JEE Marks (2022-23)	JEE Marks (2021-22)
Civil Engineering	11.09	4.22	11.47
Electronics and Telecommunication Engineering	69.04	63.98	31.86
Computer Engineering	85.85	84.62	81.29
Mechanical Engineering	56.03	1.08	49.07
Chemical Engineering	48.48	-	53.31
Information Technology	82.42	81.21	74.87
Civil and Infrastructure Engineering	-	-	17.89
Artificial Intelligence and Data Science	79.49	74.44	72.12

iv. Display marks scored in Test etc. and in aggregate for all candidates who were admitted

13. List of Applicants

14. Results of Admission Under Management seats/Vacant seats: 23/9/2023

15. Information of Infrastructure and Other Resources Available

- i. Number of Class Rooms and size of each : 40 (70 & 90 sqm)
- ii. Number of Tutorial rooms and size of each: 9 (49 sqm)
- iii. Number of Laboratories and size of each : 61(70 to 100 sqm)
- iv. Number of Computer Centers with capacity of each : 3 (150 sqm)
- v. Central Examination Facility, Number of rooms and capacity of each : All classrooms & Laboratories
- vi. Online examination facility (Number of Nodes, Internet bandwidth, etc.) 450 nodes with 500Mbps
- vii. Barrier Free Built Environment for disabled and elderly persons: Yes
- viii. Fire and Safety Certificate: Yes

ix. **Hostel Facilities:** No

x. **Number of Library books/ Titles/ Journals available(Programme-wise)**

Sr.No	Programme	Title	Copies
1	Computer Engineering/IT/AIDS	4971	10879
2	Civil/Civil Infrastructure Engineering	2684	6293
3	Mechanical Engineering	3017	6440
4	Electronics Engineering	2850	8245
5	Chemical Engineering	633	1347
6	Humanities & Sciences	1700	5837
7	Management	1266	2312
8	Research	16	17

xi. **List of online National/ International Journals subscribed: Science Direct**

Sr.No	Programme	Title
1	Computer Engineering/IT/AIDS	144
2	Civil/Civil Infrastructure Engineering	36
3	Mechanical Engineering	69
4	Electronics Engineering	23
5	Humanities & Sciences	21
6	Complimentary Titles	200
7	Total	493

DEL NET Membership

E- Library facilities

- 1) Library full automation with barcoding
- 2) E Journals Database Science Direct
- 3) OPAC Service
- 4) Library Website (Question Bank/Syllabus OpenAccess Books/Journals/Allied E resources
- 5) QR Codes Application

xii. **National Digital Library(NDL) subscription details**

Active NDL Club Member and Institute Membership.

xiii. List of Major Equipment/Facilities in each Laboratory/Workshop

xiv. List of Experimental Setup in each Laboratory/Workshop

Course	Name of the Laboratory	Equipments
ARTIFICIAL INTELLIGENCE AND DATA SCIENCE	AI AND DEEP LEARNING LAB	COMPUTERS SOFTWARE PRINTER
ARTIFICIAL INTELLIGENCE AND DATA SCIENCE	DATA ANALYSIS LAB	COMPUTERS SOFTWARE PRINTER
ARTIFICIAL INTELLIGENCE AND DATA SCIENCE	DATA STRUCTURE LAB	COMPUTERS, SOFTWARE, PRINTER
ARTIFICIAL INTELLIGENCE AND DATA SCIENCE	MACHINE LEARNING LAB	COMPUTERS SOFTWARE PRINTER
ARTIFICIAL INTELLIGENCE AND DATA SCIENCE	PROGRAMMING LAB	COMPUTERS, SOFTWARE, PRINTER
ARTIFICIAL INTELLIGENCE AND DATA SCIENCE	WEB TECHNOLOGY LAB	COMPUTERS SOFTWARE PRINTER
CHEMICAL ENGINEERING	CHEMICAL REACTION ENGG LAB	Plug Flow Reactor Combine Flow Reactor Continuous Stirred Tank Reactor Cascade CSTR
CHEMICAL ENGINEERING	COMPUTATIONAL LAB	Printer Diskjet 3745,Computers,Hysis,Gpr omps
CHEMICAL ENGINEERING	ENGG CHEMISTRY- POLLUTION CONTROL LAB	Pressure Control Trainer with SCADA Controller & Level control Trainer with controller & CSADA
CHEMICAL ENGINEERING	HEAT TRANSFER LAB	PLATE HEAT EXCHANGER,NATURAL CONVECTION APPARATUS
CHEMICAL ENGINEERING	MASS TRANSFER OPERATION LAB	Fractional distillation& Cooling tower unit Absorption in packed column Fluidized bed
CHEMICAL ENGINEERING	SOLID-FLUID MECHANICAL OPERATION LAB	Jaw Crusher Vibrating Screen (Manually, Electrically) Pulverized (Hammer Mill) Ball Mill
CIVIL AND INFRASTRUCTURE ENGINEERING	COMPUTATIONAL- LAB	Arc GIS Pro Software ETABS Software ACE

CIVIL AND INFRASTRUCTURE ENGINEERING	GEOTECHNICS LAB	CBR LOADING FRAME COMPRESSION, TESTING MACHINE, LOS ANGELESE ABRASION TEST
CIVIL AND INFRASTRUCTURE ENGINEERING	PROJECT LAB	Lateral Extension Meter Izod Impact Testing Machine Rockwell & Brinell's Hardness Tester
CIVIL AND INFRASTRUCTURE ENGINEERING	SURVEY STORE	Vernier Theodolite Tansit Theodolite Dumpy Level Nautical sextant etc
CIVIL AND INFRASTRUCTURE ENGINEERING	TRANSPORTATION INFRASTRUCTURE LAB	Automatic Compactor Marshall Stability Testing machine CBR test Setup
CIVIL AND INFRASTRUCTURE ENGINEERING	WASTE MANAGEMENT INFRASTRUCTURE LAB	pH Meter Total Dissolved Solid Metere Dissolved Oxygen Meter Digital Colony Counter
CIVIL ENGINEERING	CONCRETE TECHNOLOGY LABORATORY	Compression Testing Machine Vibrating Table Concrete Test Hammer Beam Mould etc
CIVIL ENGINEERING	ENVIROUNMENTAL ENGINEERING	sound level meter, spectrophotometer, etc
CIVIL ENGINEERING	FLUID MECHANICS- APPLIED HYDRAULICS LAB	Francis Turbine Flow through Channel app. Hele shaw apparatus Petton Wheel Turbin& other
CIVIL ENGINEERING	GEOTECH LAB	Core Cutter with Dolly Dial gauges Sieve Shaker Hitachi Tile Cutting M/c with Blade etc
CIVIL ENGINEERING	MECHANICS OF SOLID LAB	CBR loading frame Compression testing machine Los Angeles Abrasion test M/c etc
CIVIL ENGINEERING	PG LAB-CIVIL	STAAD pro - 2004 HCL Computer SAP 2000 ETABS
CIVIL ENGINEERING	TRANSPORTATION LAB	BOD INCUBATOR, COD DIGESTOR,,HIGH VOLUME SAMPLER
COMPUTER ENGINEERING	ARTIFICIAL INTELLIGENCE LAB	Computers, Softwares,Printers
COMPUTER ENGINEERING	DIGITAL SIGNAL & IMAGE PROCESSING	Computers, Softwares,Printers

COMPUTER ENGINEERING	GRAPHICS & MULTIMEDIA LAB	Computers, Softwares, Printers
COMPUTER ENGINEERING	NETWORK AND SECURITY LAB	COMPUTERS SOFTWARE PRINTER
COMPUTER ENGINEERING	PG LAB-COMP	Computers, Softwares, Printers
COMPUTER ENGINEERING	SOFTWARE ENGINEERING LAB	Computers, Softwares, Printers
COMPUTER ENGINEERING	WEB ENGINEERING LAB	Microprocessor and microcontroller kits
ELECTRONICS AND TELECOMMUNICATION ENGINEERING	COMMUNICATION LAB	Fn Generator, XPOkit Am/Fm Signal Generator Trainer Kit, Sampling reconstruction Clr TV, Digi Lab
ELECTRONICS AND TELECOMMUNICATION ENGINEERING	ECAD LAB	Multimeter Digital (07) Function Generator (08) Oscilloscope (11) Testtion5in1,9IN1t Du
ELECTRONICS AND TELECOMMUNICATION ENGINEERING	EM & I LAB-	Tachometer Paralle/Series Inverter Kit NV5002PIC, NV5004AARM 7board Fn
ELECTRONICS AND TELECOMMUNICATION ENGINEERING	PE AND WORKSHOP LAB	Power Supply 0-30 Volts, Function Generator (3 MHz) CRO 25 MHz C RO 30MHz, Inverter trainer
ELECTRONICS AND TELECOMMUNICATION ENGINEERING	VLSI LAB	HCL P-IV, 2.8 GHz 80GB HDD, 256 MB RAM, 17" Color Monitor Samsung P-IV, 1.4 GHz, 40GB HDD, 256
ELECTRONICS AND TELECOMMUNICATIONS ENGINEERING	COMPUTER LAB I	Computers ,SOFTWARE PRINTERS
ELECTRONICS AND TELECOMMUNICATIONS ENGINEERING	PG LAB	COMPUTERS SOFTWARE PRINTER
INFORMATION TECHNOLOGY	ADVANCE DATABASE LAB-IT	Desktop Computer ,rational Rose(10 Users))
INFORMATION TECHNOLOGY	DATA MINING LAB	DESKTOP COMPUTERS
INFORMATION TECHNOLOGY	PROGRAMMING LAB-IT	computer ,softwares, printers
INFORMATION TECHNOLOGY	PROJECT LAB-IT	Desktop Computer, MSDN

INFORMATION TECHNOLOGY	SOFTWARE LAB	Desktop Computer ,Printers
INFORMATION TECHNOLOGY	SYSTEM LAB	DESKTOP COMPUTERS
MECHANICAL ENGINEERING	CAD/CAM & FINITE ELEMENT ANALYSIS LAB	CAD CAM SOFTWARES
MECHANICAL ENGINEERING	CNC & 3-D PRINTING LAB	CNC TURNING LATHE MACHINE ALONG WITH COMPUTER SYSTEM(SEMI AUTO)Microscope
MECHANICAL ENGINEERING	INTERNAL COMBUSTION ENGINE /THERMAL/AUTO	Single cylinder Diesel Engine (SH) Four Stroke Four Cylinder Diesel Engine Single Cylinder Petrol
MECHANICAL ENGINEERING	KOM & DOM LAB	CONDUCTION CONVECTION, RADIATION MEASUREMENT EST RIGS
MECHANICAL ENGINEERING	MECHANICAL MEASUREMENT & MECHATRONIC LAB	ELECTRO PNEUMATIC TRAINER KIT
MECHANICAL ENGINEERING	MECHATRONICS AND AUTOMATION LAB	SOFTWARE PRO E,INDEGENEOUS SYSTEMS
MECHANICAL ENGINEERING	THERMAL AND REFRIGERATION LAB	Refrigeration tutor ICC plant Solar lantern Heat Pump Photo voltaic educational kit
First Year	APPLIED CHEMISTRY LAB-1	COD DIGESTION APP. MELTING POINT APPARATUS, ROTARY EVAPORATOR,COLORIMET
First Year	APPLIED CHEMISTRY LAB-2	COD DIGESTION APP. MELTING POINT APPARATUS, ROTARY EVAPORATOR,COLORIMET
First Year	APPLIED PHYSICS LAB-1	H-NE LAZER DIFFRACTION GRATING SET UP, NETWORKS RINGS SET UP, FIBER OPTICS COMM.
First Year	APPLIED PHYSICS LAB-2	H-NE LAZER DIFFRACTION GRATING SET UP, NETWORKS RINGS SET UP, FIBER OPTICS COMM.
First Year	B.E.E.LAB	Wattmeter Ammeter Digital Multimeter 3 phase Dimmerstat 15A/RE make Single phase Dimmerstat

First Year	ENGINEERING MECHANICS	Friction Slide Apparatus Simple Jib Crane Link Polygon Fly Wheel Polygon Law Apparatus etc
First Year	LANGUAGE LAB-1	COMPUTERS SOFTWARE PRINTER HEADPHONE
First Year	LANGUAGE LAB-2	COMPUTERS SOFTWARE PRINTER HEADPHONE
	RESEARCH LAB	Computers, Softwares,Printers

xv. Innovation Cell



**DATTA MEGHE COLLEGE OF
ENGINEERING**
(Accredited by NAAC)
INSTITUTION'S INNOVATION COUNCIL



Innovation Cell

The team details for the year 2023-24 are as follows

S.No	Name	Member Type	Position in IIC
1.	Dr. Preeti Jain	Faculty	Innovation Coordinator
2.	Mrs. Vaishali Gaidhane	Faculty	Co-coordinator
3.	Mr. Y.S. Patil	Staff	Member
4.	Kunal Godase	Student	Member
5.	Aditi Chavan	Student	Member
6.	Sahil Jadhav	Student	Member
7.	Anaanti Yati	Student	Member
8.	Dhruv Godambe	Student	Member
9.	Nidhee Salvi	Student	Member
10.	Srushti Natekar	Student	Member
11.	Vimal Parab	Student	Member
12.	Sneha Deshmukh	Student	Member
13.	Parth Pore	Student	Member

Dr. D.J. Pete

Principal

xvi. Social Media Cell



**DATTA MEGHE COLLEGE OF
ENGINEERING**
(Accredited by NAAC)
INSTITUTION'S INNOVATION COUNCIL



Media Cell

The team details for the year 2023-24 are as follows

S.No	Name	Member Type	Position in IIC
1.	Ms. Deepali Kadam	Faculty	Social Media Coordinator
2.	MS. Divyashri Yadav	Faculty	Co-coordinator
3.	MS. Niti Ganatra	Faculty	Co-coordinator
4.	Mr. B. S. Waghmare	Staff	Member
5.	Umang Garg	Student	Member
6.	Swaraj Patil	Student	Member
7.	Devashree Parab	Student	Member
8.	Siddhi Kondikire	Student	Member
9.	Umesh Rasal	Student	Member

Dr. D.J. Pete

Principal

xvii. Compliance of the National Academic Depository (NAD), applicable to PGCM/ PGDM Institutions and University Departments

The screenshot displays the 'Institution Details' page on the NAD portal. The page includes a sidebar with navigation options: Dashboard, Records, Photos, Templates, Settings, and Support. The main content area contains the following fields:

- NAD ID***: NAD041702
- Institution Title***: DATTA MEGHE COLLEGE OF ENGINEERING
- Institution Address***: PLOT NO. 05 P.B. 15, SECTORS, CIDCO COLONY AROLI, NAWI MUMBAI, 400701
- Email Address***: DPMCE@DPMCE.EDU
- Phone Number***: 27707130

On the right side, there is an 'Organisation Logo*' section with a 'Choose File' button and a note: 'The Logo should be in PNG format, not exceeding 25KB in size. Dimensions should be 156 x 156 pixels.' Below this is a circular logo of the institution.

The bottom of the browser window shows the system tray with the date 'April 2023' and the time '12:39'.

xviii. To upload the respective short video (1-2 min) of Infrastructure and facilities available w.r.t the courses in the website:

xix. Games and Sports Facilities:

xx. Teaching Learning Process

xxi. For each Post Graduate Courses give the following:

xxii. Title of the Course

- 1. Civil Engineering (Structure)**
- 2. Computer Engineering**
- 3. Electronics and Telecommunication Engineering**
- 4. Mechanical Engineering (CAD/CAM)**

xxiii. Laboratory facilities exclusive to the Post Graduate Course: one lab per course exclusively for PG course.

16 Enrolment and placement details of students in the last 3years: Available on Website

17 List of Research Projects/Consultancy Works : Available on Website

18 MoUs with Industries: Available on Website